TRIED & TRUE MORTGAGES

FIXED VS. VARIABLE RATE

HOW TO DECIDE

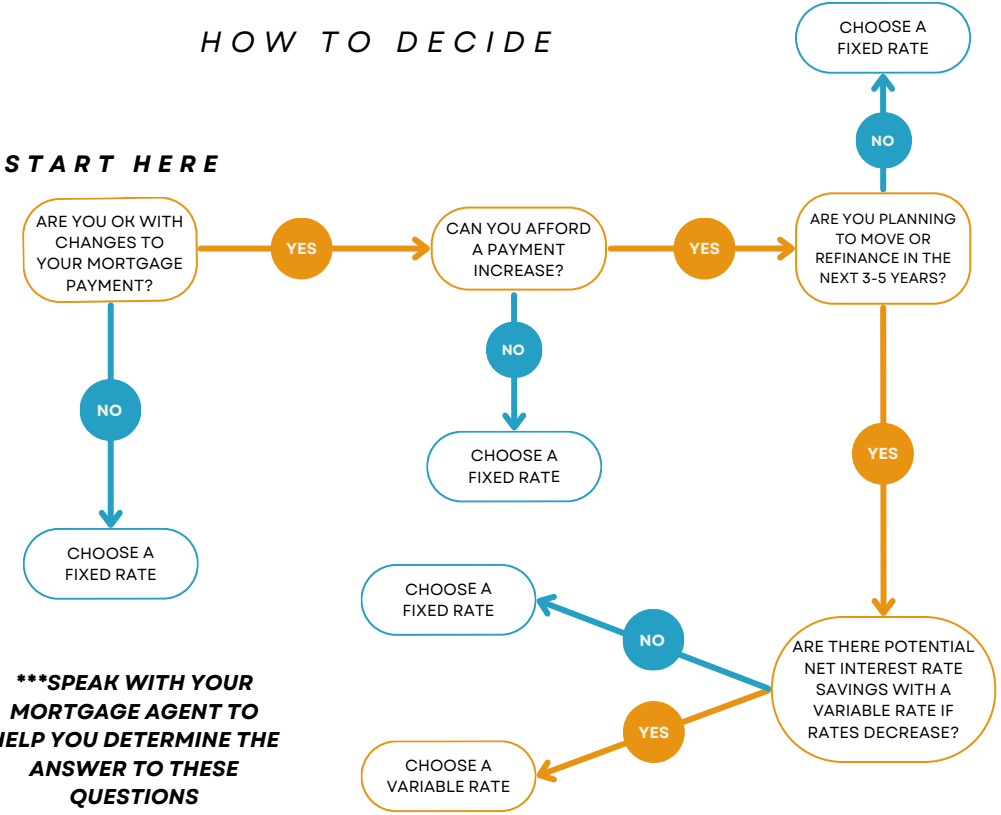

******SPEAK WITH YOUR MORTGAGE AGENT TO HELP YOU DETERMINE THE ANSWER TO THESE QUESTIONS***